

# Patient report

Bio-Rad                      DATE: 11/03/2019  
 D-10                         TIME: 04:09 PM  
 S/N: #DC2K755917        Software version: 4.30-2  
 Sample ID:                 10607527  
 Injection date             11/03/2019 03:53 PM  
 Injection #: 19             Method: HbA1c  
 Rack #: ---                Rack position: 2

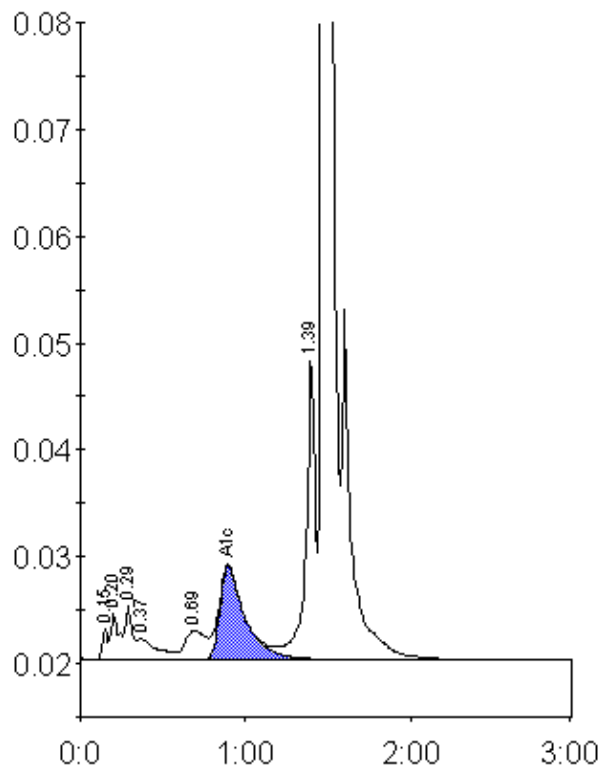

Peak table - ID: 10607527

| Peak        | R.time | Height  | Area    | Area % |
|-------------|--------|---------|---------|--------|
| Unknown     | 0.15   | 2924    | 6088    | 0.4    |
| A1a         | 0.20   | 4344    | 15392   | 0.9    |
| A1b         | 0.29   | 5172    | 15484   | 0.9    |
| Unknown     | 0.37   | 1989    | 16267   | 1.0    |
| LA1c/CHb-1  | 0.69   | 2731    | 23704   | 1.4    |
| A1c         | 0.89   | 8686    | 92670   | 7.7    |
| P3          | 1.39   | 28411   | 108087  | 6.4    |
| A0          | 1.47   | 450264  | 1416389 | 83.6   |
| Total Area: |        | 1694082 |         |        |

|                |     |
|----------------|-----|
| Concentration: | %   |
| A1c            | 7.7 |